

SBAC Practice and Training Tests Guide-2013-2014

To assist students in taking the new SBAC Field Test this spring it is recommended that teachers have students go through the Practice and Training Tests. This is a guide to help teachers do this with their students. Note that the Practice/Training Test system will be unavailable on the following dates:

Practice/Training Test Downtime

Sunday, February 9, 2014

1. Go to the SBAC Portal web site: <http://sbac.portal.airast.org/ca/>
2. Select the green **Practice and Training Tests** on the right.

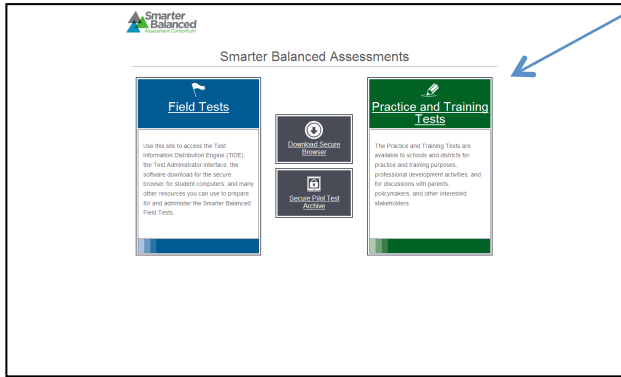

3. **Note** that the following browsers can be used: Mozilla Firefox, Google Chrome, MS Internet Explorer 10 (some computers may need this updated to this version) and Apple Safari. Select the **Student Interface Practice and Training Test** on the right.

- The Practice and Training Tests can be taken on any Internet-connected computer using a current Web browser including:
 - Mozilla Firefox
 - Google Chrome
 - Microsoft Internet Explorer 10
 - Apple Safari*Added August 29, 2013*
- To experience the text-to-speech functionality, the [Secure Browser](#) application is required.
Added July 28, 2013
- To administer a braille test, access the [TA Practice Site](#).
Added July 28, 2013
- See [Resources and Documentation](#) for supporting materials related to the Practice and Training Tests, including information about other devices supported for testing.
Added July 28, 2013

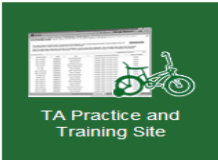

TA Practice and Training Site

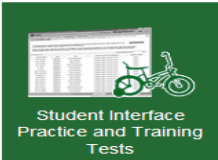

Student Interface Practice and Training Tests

[FAQs](#) | [Diagnostic Tools](#) | [Resources and Documentation](#) | [Provide Test Feedback](#) | [Contact Us](#)

NOTE: The link **Resources and Documentations** you will find:

- Manuals and User Guides
- Classroom Activities
- Scoring Guides
- Performance Task Writing Rubrics

4. Click on **Sign In**. The students will all do this as a guest.



5. From the **Grade** drop down the student will select their grade level. Then click on **Yes** at the bottom.

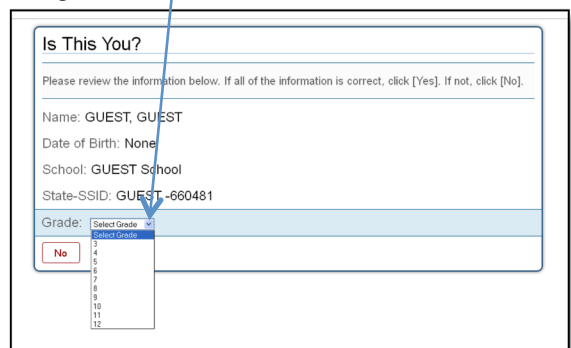

6. Students will then select either an ELA or Math practice test.

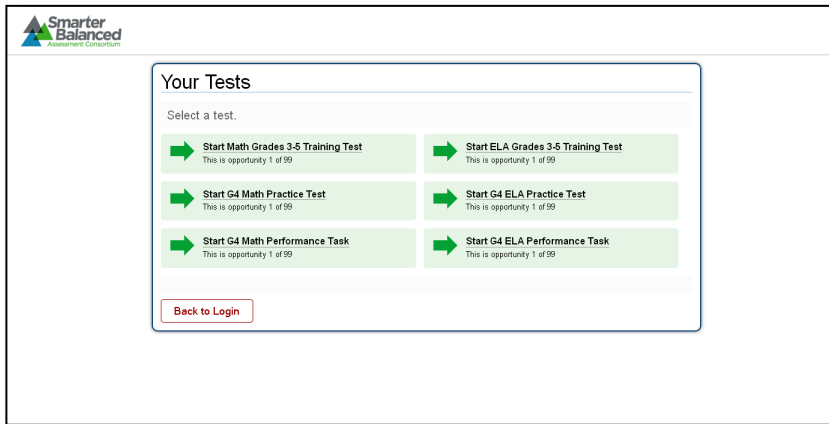

NOTE: The **Training Tests** should be done first as training on how to use the new test interface. It is a short, 9-questions test. The **Practice Tests** are longer (about 20-questions). The **Performance Tests** require some activities to be done before testing. These activities can be found on the **Resources and Documentations** page indicated in step 3 of this guide.

7. The **Choose Settings** page is for changes to some of the features of the test interface. It is recommended to leave these settings as they are.

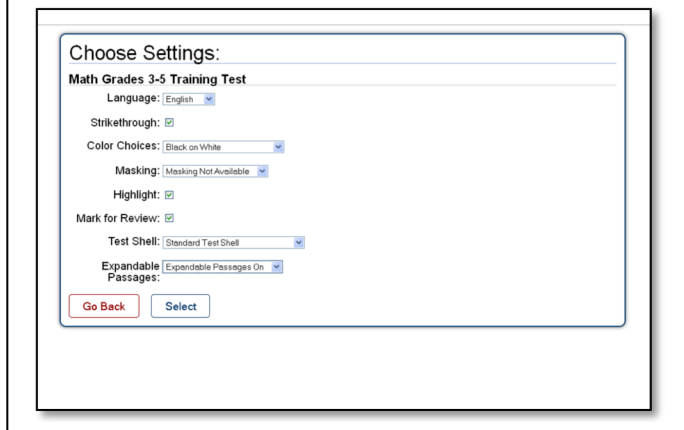

8. The **Is this Your Test?** Page is just showing what the settings are for the **Choose Setting** page. Click on **Yes Start My Test** at the bottom.



9. the **Test Instructions and Help** page is a scollable page which goes over all of the features of the test interface. **TELL THE STUDENTS NOT TO CLICK BEGIN TEST NOW.** **This page is an important page for teachers to know and go over with their students.** Once that is done students will click on **Begin Test Now** at the bottom.

